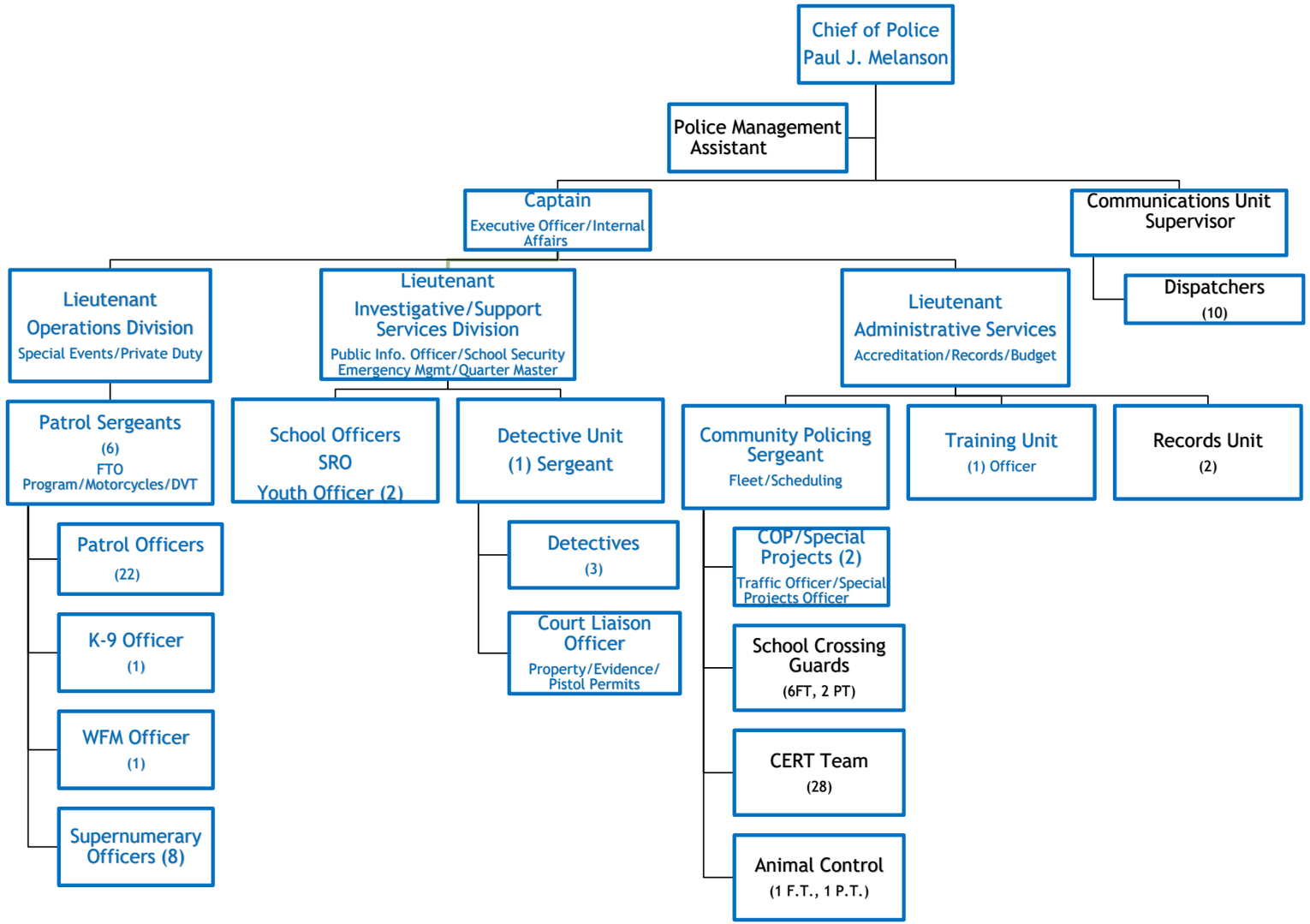
Chief of Police
Paul J. Melanson
Police Management Assistant
Captain
Executive Officer/Internal Affairs
Communications Unit Supervisor
Dispatchers
(10)
Lieutenant
Operations Division
Special Events/Private Duty
Lieutenant
Investigative/Support Services Division
Public Info. Officer/School Security
Emergency Mgmt/Quarter Master
Lieutenant
Administrative Services
Accreditation/Records/Budget
Patrol Sergeants
(6)
FTO
Program/Motorcycles/DVT
School Officers
SRO
Youth Officer (2)
Detective Unit
(1) Sergeant
Community Policing Sergeant
Fleet/Scheduling
Training Unit
(1) Officer
Records Unit
(2)
Patrol Officers
(22)
K-9 Officer
(1)
WFM Officer
(1)
Supernumerary Officers (8)
Detectives
(3)
Court Liaison Officer
Property/Evidence/
Pistol Permits
COP/Special Projects (2)
Traffic Officer/Special Projects Officer
School Crossing Guards
(6FT, 2 PT)
CERT Team
(28)
Animal Control
(1 F.T., 1 P.T.)