

Recommended Bonding

First Question

2016-2017

- \$4,000,000 Road Reconstruction
 - Engineering Department



**PROPOSED
NORTHWEST
CIP PAVING AREAS**

**PROPOSED
NORTHEAST
CIP PAVING AREA**

**PROPOSED
SOUTH CENTRAL
CIP PAVING AREAS**

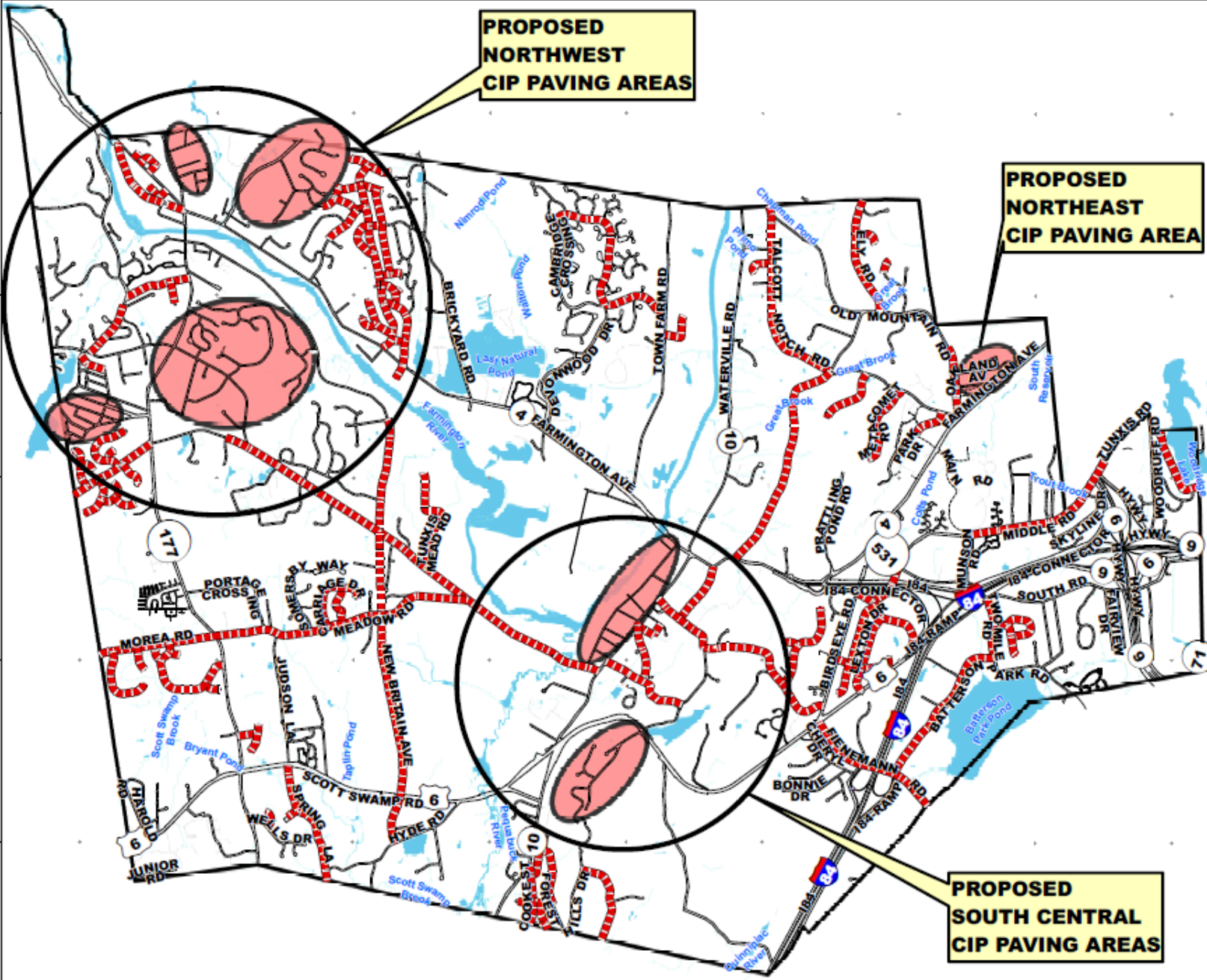

**TOWN OF
FARMINGTON
HARTFORD COUNTY,
CONNECTICUT**

**CIP PAVING
COMPLETED
FISCAL YEARS
2004 2015
AND
PROPOSED
CIP PAVING
2016 - 2019**

CIP PAVING
 Completed 2004-2015 (37.8 mi.)
 CIP Paving Proposed 2016-2019

NOTE:
 All GIS data depicted on this map is subject to the terms of the Town of Farmington, Connecticut, GIS Agreement.
 Orthographic Photo provided by the U.S. Department of Agriculture, as of 2008.
 These assessor maps are not land record maps and should not be used for deed description or any reference. Report any inaccuracies to the office of the Town Engineer.
 All Avenues, Streets, Roads and Lanes are shown whether accepted, proposed, or dedicated by deed.
 The 500 foot grid is based on the Connecticut State Plane System (N.A. Datum of 1927).
 Vertical Datum references the National Geodetic Datum of 1929. Contour intervals are 2 feet.
 Map conforms to National Map Accuracy Standards.
 Digital photogrammetric mapping by: Quinn Associates, Norham, PA.
 Date of photography, March 19, 1990.

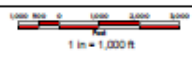
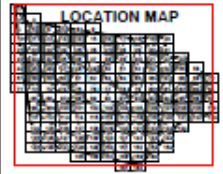

**CIP PAVING COMPLETED
FISCAL YEARS 2004 2015
DATE PRINTED 2/22/2016**

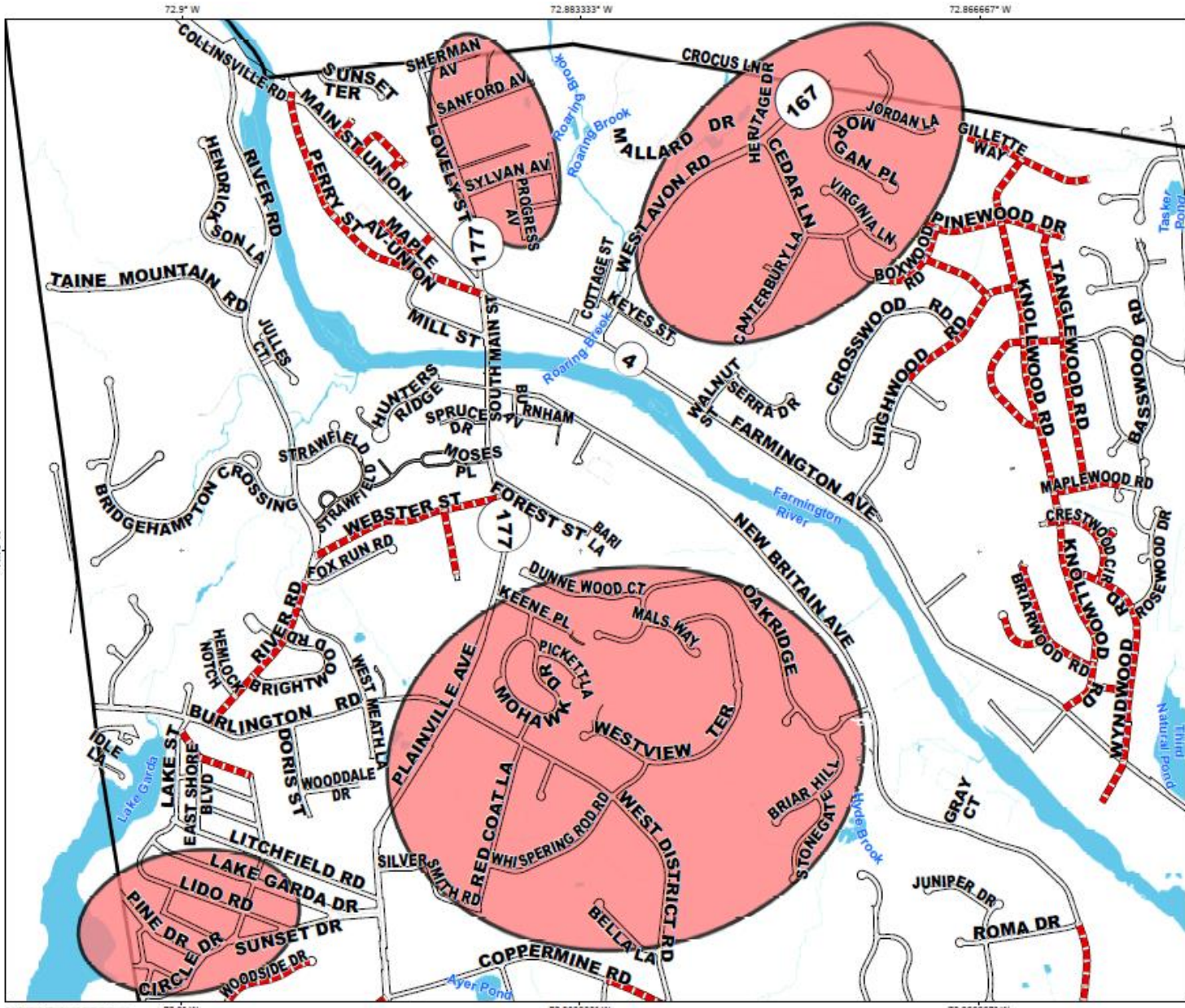

**TOWN OF FARMINGTON
HARTFORD COUNTY,
CONNECTICUT**

**NORTHWEST
SECTION
CIP PAVING
PROPOSED**

- CIP PAVING**
- Completed 2004-2015 (37.6 mi.)
 - CIP Paving Proposed 2016-2019

NOTE:
All GIS data depicted on this map is subject to the terms of the Town of Farmington, Connecticut, GIS Agreement.
Orthographic Photo provided by the U.S. Department of Agriculture, as of 2006

These assessor maps are not land record maps and should not be used for deed description or any reference. Report any inaccuracies to the office of the Town Engineer. All Avenues, Streets Roads and Lanes are shown whether accepted, proposed, or dedicated by deed.

The 500 foot grid is based on the Connecticut State Plane System (N.A. Datum of 1927).

Vertical Datum references the National Geodetic Datum of 1929. Contour intervals are 2 feet.

Map conforms to National Map Accuracy Standards.

Digital photogrammetric mapping by: Quinn Associates, Hingham, PA.
Date of photography, March 19, 1990.



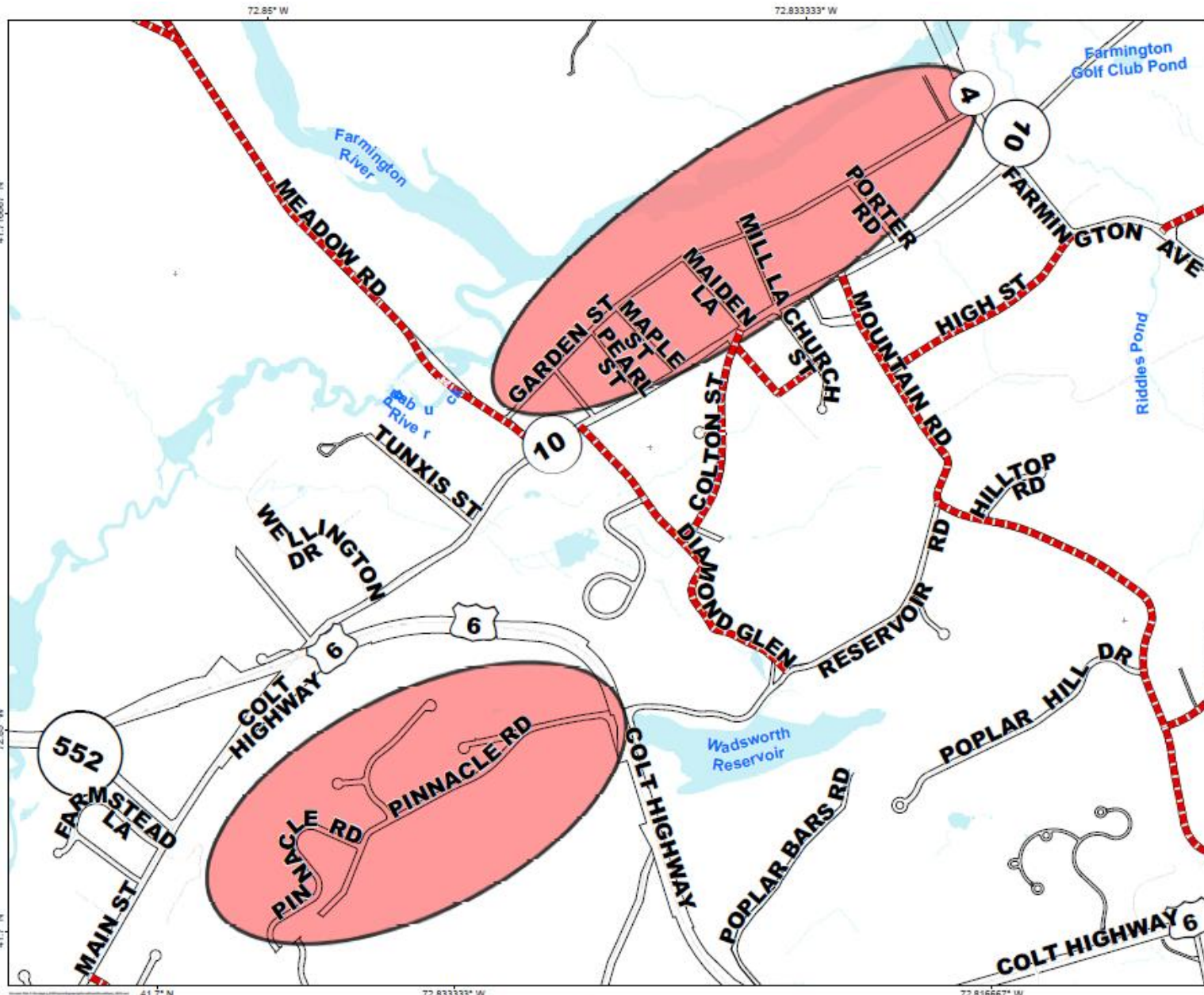

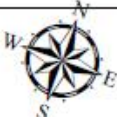
TOWN OF FARMINGTON
HARTFORD COUNTY,
CONNECTICUT

SOUTH CENTRAL
SECTION
CIP PAVING
PROPOSED

- CIP PAVING**
- Completed 2004-2015 (37.6 mi.)
 - CIP Paving Proposed 2016-2019

NOTE:
 All GIS data depicted on this map is subject to the terms of the Town of Farmington, Connecticut, GIS Agreement.
 Orthographic Photo provided by the U.S. Department of Agriculture, as of 2006

These assessor maps are not land record maps and should not be used for deed description or any reference. Report any inaccuracies to the office of the Town Engineer.
 All Avenues, Streets Roads and Lanes are shown whether accepted, proposed, or dedicated by deed.

The 500 foot grid is based on the Connecticut State Plane System (N.A. Datum of 1927).

Vertical Datum references the National Geodetic Datum of 1929. Contour intervals are 2 feet.

Map conforms to National Map Accuracy Standards.

Digital photogrammetric mapping by: Quinn Associates, Housham, PA, Date of photography, March 19, 1990.



72.783333° W

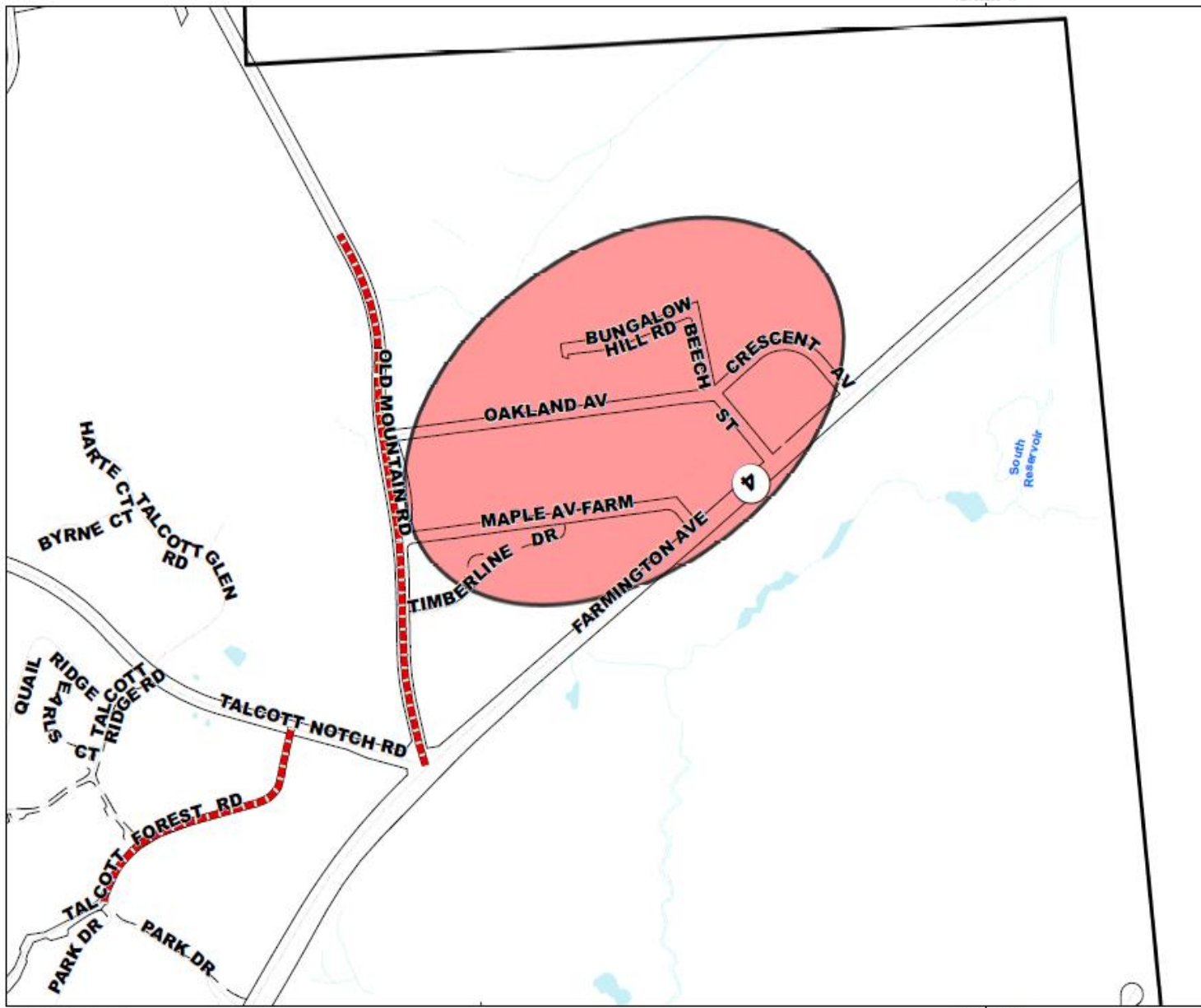

**TOWN OF
FARMINGTON
HARTFORD COUNTY,
CONNECTICUT**

**NORTHEAST
SECTION
CIP PAVING
PROPOSED**

CIP PAVING

- Completed 2004-2015 (37.6 mi.)
- CIP Paving Proposed 2016-2019

NOTE:
All GIS data depicted on this map is subject to the terms of the Town of Farmington, Connecticut, GIS Agreement.
Orthographic Photo provided by the U.S. Department of Agriculture, as of 2006

These assessor maps are not land record maps and should not be used for deed description or any reference. Report any inaccuracies to the office of the Town Engineer. All Avenues, Streets Roads and Lanes are shown whether accepted, proposed, or dedicated by deed.

The 500 foot grid is based on the Connecticut State Plane System (N.A. Datum of 1927).

Vertical Datum references the National Geodetic Datum of 1929. Contour intervals are 2 feet.

Map conforms to National Map Accuracy Standards.

Digital photogrammetric mapping by: Quinn Associates, Hingham, PA. Date of photography, March 18, 1990.

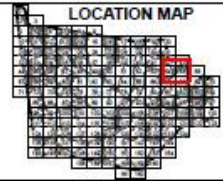

**NORTHEAST SECTION
CIP PAVING PROPOSED**
DATE PRINTED 2/22/2016

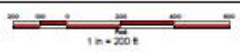

72.783333° W

